Specification

Amadis Chemical

[CAS No.: 290347-66-9] Ferrocene,1,1'-bis[(2S,4S)-2,4-diethyl-1-phosphetanyl]-, stereoisomer

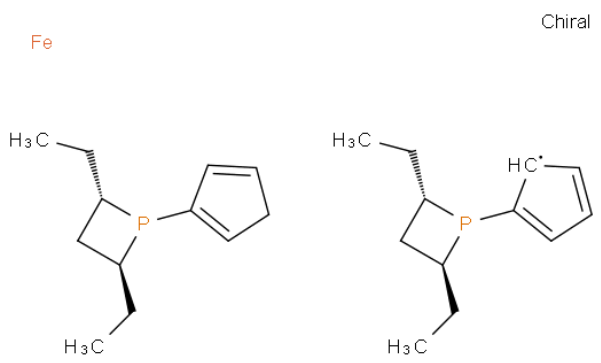

CAS No. :	290347-66-9
Cat. No. :	A1200422
Formula :	2[C12H23P].Fe
Purity :	97%
M.W :	443.34
Appearance	Undetermined
Synonyms :	
MDL No. :	MFCD02684558
Storage :	Store in 2-8°C for long term (months)
InChI Key :	SVLXJBXOGCNEJH-XTQNZXNBSA-N
Pubchem ID :	
Boiling Point :	

Safety of [290347-66-9]			
Signal Word :		Class :	
Precautionary Statements :		UN# :	
Hazard Statements :		Packing Group :	
GHS Pictogram :			

All chemicals from Amadis Chemical are for laboratory or manufacturing use only.

Product Url : https://www.amadischem.com/product-A1200422

Order & Inquiry

0086-571-89925085
sales@amadischem.com

Support Team

sales@amadischem.com