Specification

Amadis Chemical

[CAS No.: 325168-88-5] (S)-(+)-4,12-Bis(di-3,5-xylylphosphino)[2.2]paracyclophane, CTH-(S)-3,5-xylyl-PHANEPHOS

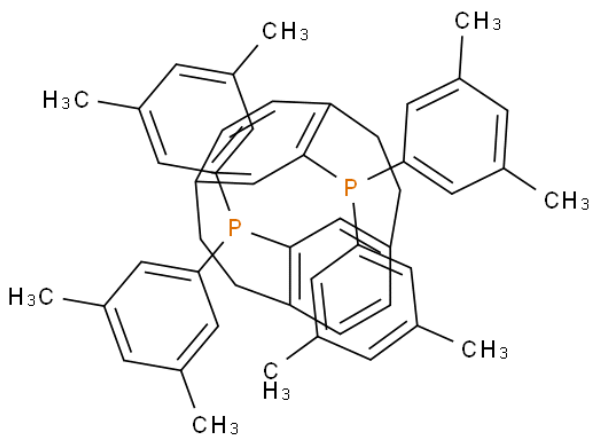

CAS No. :	325168-88-5
Cat. No. :	A1201182
Formula :	C48H50P2
Purity :	97%
M.W :	688.86
Appearance	Odorless white powder
Synonyms :	
MDL No. :	MFCD03840578
Storage :	Store in 2-8°C for long term (months)
InChI Key :	LYHOBZAADXPPNW-UHFFFAOYSA-N
Pubchem ID :	329760782
Boiling Point :	785.2±60.0 °C at 760 mmHg

Safety of [325168-88-5]			
Signal Word :	Warning	Class :	
Precautionary Statements :	P305+P351+P338	UN# :	
Hazard Statements :	H315,H319	Packing Group :	
GHS Pictogram :			

All chemicals from Amadis Chemical are for laboratory or manufacturing use only.

Product Url : https://www.amadischem.com/product-A1201182

Order & Inquiry

0086-571-89925085
sales@amadischem.com

Support Team

sales@amadischem.com