Specification

Amadis Chemical

[CAS No.: 19895-95-5] Kaempferol 3-O-sophoroside

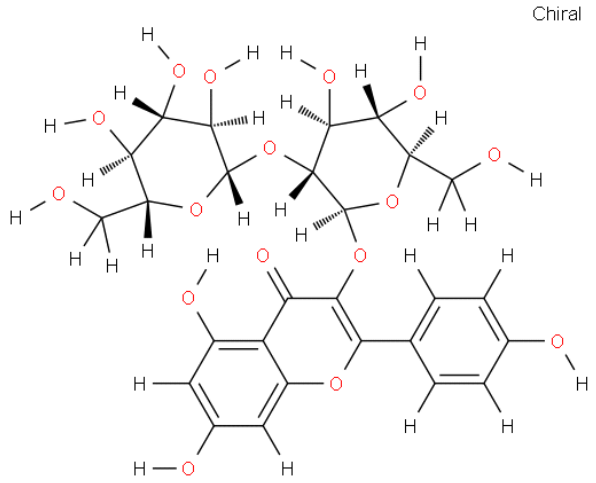

CAS No. :	19895-95-5
Cat. No. :	A1201419
Formula :	C27H30O16
Purity :	97%
M.W :	610.52
Appearance	Powder
Synonyms :	
MDL No. :	MFCD01662713
Storage :	Store in 2-8°C for long term (months)
InChI Key :	LKZDFKLGDGSGEO-UJECXLDQSA-N
Pubchem ID :	
Boiling Point :	995℃/760mmHg

Safety of [19895-95-5]			
Signal Word :		Class :	
Precautionary Statements :		UN# :	
Hazard Statements :		Packing Group :	
GHS Pictogram :			

All chemicals from Amadis Chemical are for laboratory or manufacturing use only.

Product Url : https://www.amadischem.com/product-A1201419

Order & Inquiry

0086-571-89925085
sales@amadischem.com

Support Team

sales@amadischem.com