Specification

Amadis Chemical

[CAS No.: 17984-89-3] Triethoxy-2-thienylsilane

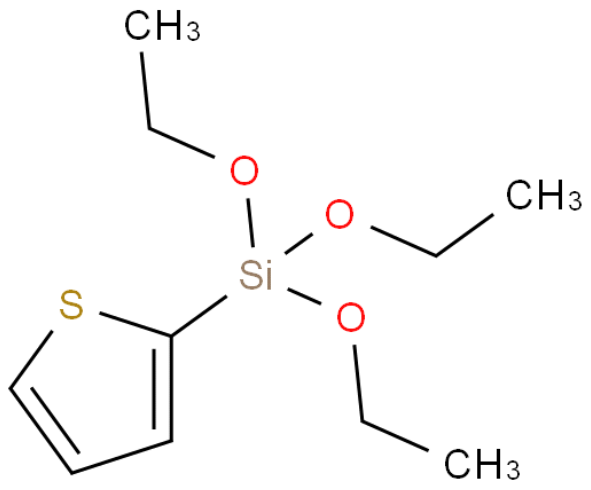

CAS No. :	17984-89-3
Cat. No. :	A1201711
Formula :	C10H18O3SSI
Purity :	97%
M.W :	246.40
Appearance	colorless liquid
Synonyms :	Triethoxy-2-thienylsilane
MDL No. :	MFCD05664345
Storage :	Store in 2-8°C for long term (months)
InChI Key :	ZRQAIBMAFLMIND-UHFFFAOYSA-N
Pubchem ID :	10879423
Boiling Point :	78 °C/0.5 mmHg(lit.)

Safety of [17984-89-3]			
Signal Word :	Warning	Class :	
Precautionary Statements :	P261-P264-P271-P280-P302+P352-P304+P340-P305+P351+P338-P362+P364-P403+P233-P405-P501	UN# :	
Hazard Statements :	H315;H319;H335	Packing Group :	
GHS Pictogram :			

All chemicals from Amadis Chemical are for laboratory or manufacturing use only.

Product Url : https://www.amadischem.com/product-A1201711

Order & Inquiry

0086-571-89925085
sales@amadischem.com

Support Team

sales@amadischem.com