Specification

Amadis Chemical

[CAS No.: 21087-64-9] 4-amino-6-tert-butyl-3-(methylsulfanyl)-4,5-dihydro-1,2,4-triazin-5-one

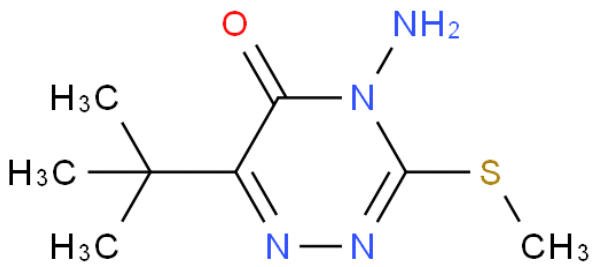

CAS No. :	21087-64-9
Cat. No. :	A1202506
Formula :	C8H14N4OS
Purity :	97%
M.W :	214.29
Appearance	White crystalline solid. 2. Density (g/mL, 25/4 ℃)
Synonyms :	
MDL No. :	MFCD00055525
Storage :	Store in 2-8°C for long term (months)
InChI Key :	FOXFZRUHNHCZPX-UHFFFAOYSA-N
Pubchem ID :	329755311
Boiling Point :	312.4 °C at 760 mmHg

Safety of [21087-64-9]			
Signal Word :	Warning	Class :	
Precautionary Statements :	P273,P501	UN# :	
Hazard Statements :	H302,H410	Packing Group :	
GHS Pictogram :			

All chemicals from Amadis Chemical are for laboratory or manufacturing use only.

Product Url : https://www.amadischem.com/product-A1202506

Order & Inquiry

0086-571-89925085
sales@amadischem.com

Support Team

sales@amadischem.com