Specification

Amadis Chemical

[CAS No.: 4233-96-9] (-)-Gallocatechin gallate

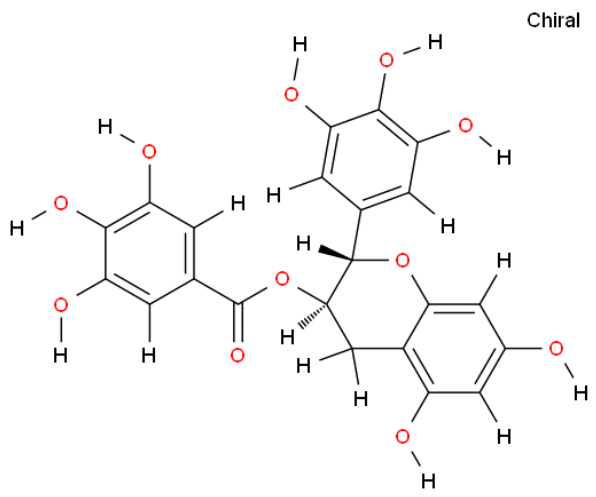

CAS No. :	4233-96-9
Cat. No. :	A1203164
Formula :	C22H18O11
Purity :	97%
M.W :	458.37
Appearance	White powder
Synonyms :	
MDL No. :	MFCD00214298
Storage :	Store in 2-8°C for long term (months)
InChI Key :	WMBWREPUVVBILR-NQIIRXRSSA-N
Pubchem ID :	24895275
Boiling Point :	920.9 °C at 760 mmHg

Safety of [4233-96-9]			
Signal Word :	Warning	Class :	
Precautionary Statements :	P261,P305+P351+P338	UN# :	
Hazard Statements :	H302,H315,H319,H335	Packing Group :	
GHS Pictogram :			

All chemicals from Amadis Chemical are for laboratory or manufacturing use only.

Product Url : https://www.amadischem.com/product-A1203164

Order & Inquiry

0086-571-89925085
sales@amadischem.com

Support Team

sales@amadischem.com