Specification

Amadis Chemical

[CAS No.: 71897-07-9] ag 1295

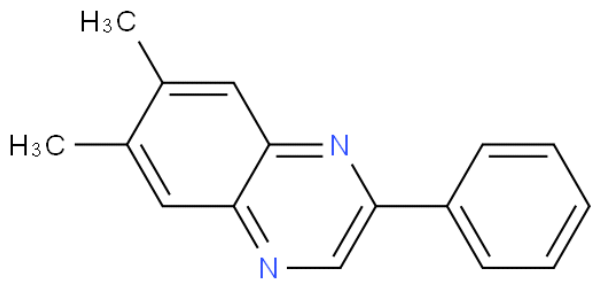

CAS No. :	71897-07-9
Cat. No. :	A1204841
Formula :	C16H14N2
Purity :	97%
M.W :	234.30
Appearance	Solid.
Synonyms :	
MDL No. :	MFCD00270912
Storage :	Store in 2-8°C for long term (months)
InChI Key :	FQNCLVJEQCJWSU-UHFFFAOYSA-N
Pubchem ID :	
Boiling Point :	

Safety of [71897-07-9]			
Signal Word :		Class :	
Precautionary Statements :		UN# :	
Hazard Statements :		Packing Group :	
GHS Pictogram :			

All chemicals from Amadis Chemical are for laboratory or manufacturing use only.

Product Url : https://www.amadischem.com/product-A1204841

Order & Inquiry

0086-571-89925085
sales@amadischem.com

Support Team

sales@amadischem.com