Specification

Amadis Chemical

[CAS No.: 6106-04-3] Monosodium Glutamate Monohydrate

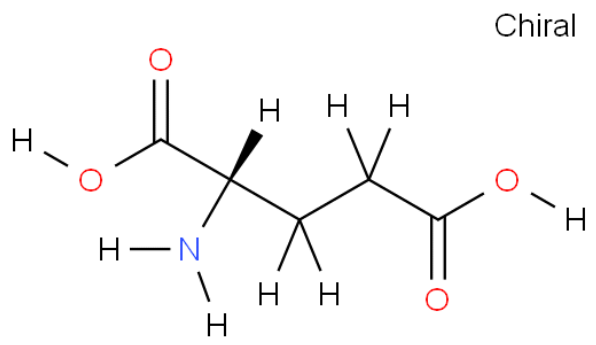

CAS No. :	6106-04-3
Cat. No. :	A1206308
Formula :	C5H9NO4
Purity :	97%
M.W :	147.13
Appearance	White to grayish white powder
Synonyms :	
MDL No. :	MFCD00150138
Storage :	Store in 2-8°C for long term (months)
InChI Key :	WHUUTDBJXJRKMK-VKHMYHEASA-N
Pubchem ID :	24872697
Boiling Point :	333.8 °C at 760 mmHg

Safety of [6106-04-3]			
Signal Word :		Class :	
Precautionary Statements :		UN# :	
Hazard Statements :		Packing Group :	
GHS Pictogram :			

All chemicals from Amadis Chemical are for laboratory or manufacturing use only.

Product Url : https://www.amadischem.com/product-A1206308

Order & Inquiry

0086-571-89925085
sales@amadischem.com

Support Team

sales@amadischem.com