Specification

Amadis Chemical

[CAS No.: 1334145-96-8] 3,3-dimethyl-6-phenylpiperazine-2,5-dione

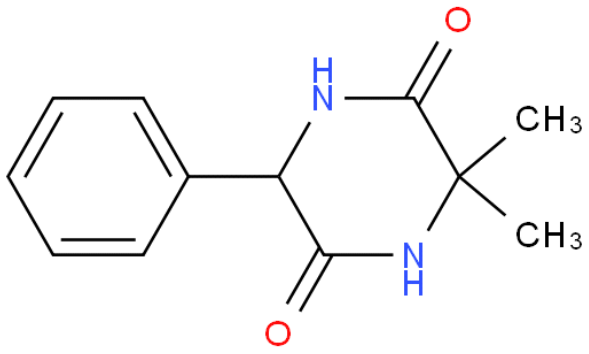

CAS No. :	1334145-96-8
Cat. No. :	A1207160
Formula :	C12H14N2O2
Purity :	97%
M.W :	218.25
Appearance	No data available
Synonyms :	
MDL No. :	MFCD19982362
Storage :	Store in 2-8°C for long term (months)
InChI Key :	SRAOVZJNDPAQAN-UHFFFAOYSA-N
Pubchem ID :	54594581
Boiling Point :	508.9±50.0 °C at 760 mmHg

Safety of [1334145-96-8]			
Signal Word :	warning	Class :	
Precautionary Statements :	P264+P280+P305+P351+P338+P337+P313	UN# :	
Hazard Statements :	H303+H313+H333	Packing Group :	
GHS Pictogram :			

All chemicals from Amadis Chemical are for laboratory or manufacturing use only.

Product Url : https://www.amadischem.com/product-A1207160

Order & Inquiry

0086-571-89925085
sales@amadischem.com

Support Team

sales@amadischem.com