Specification

Amadis Chemical

[CAS No.: 163725-12-0] 2-(2-Cyanophenyl)ThioBenzoic Acid

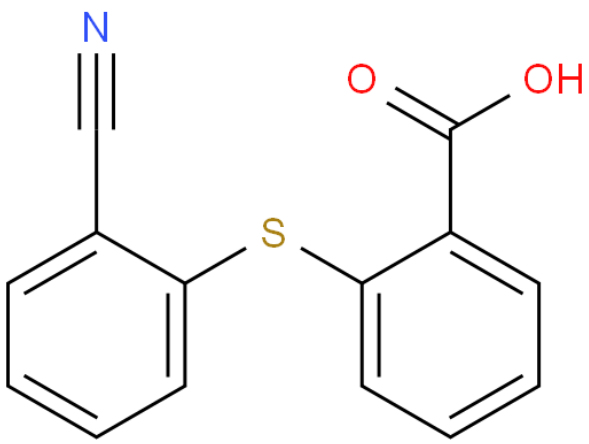

CAS No. :	163725-12-0
Cat. No. :	A1211199
Formula :	C14H9NO2S
Purity :	97%
M.W :	255.29
Appearance	Grey white powder
Synonyms :	
MDL No. :	MFCD00075348
Storage :	Store in 2-8°C for long term (months)
InChI Key :	FMGHXZOIAXNGOL-UHFFFAOYSA-N
Pubchem ID :	688144
Boiling Point :	423.7±30.0 °C

Safety of [163725-12-0]			
Signal Word :	Warning	Class :	
Precautionary Statements :	P261;P305+P351+P338	UN# :	
Hazard Statements :	H302;H315;H319;H335	Packing Group :	
GHS Pictogram :			

All chemicals from Amadis Chemical are for laboratory or manufacturing use only.

Product Url : https://www.amadischem.com/product-A1211199

Order & Inquiry

0086-571-89925085
sales@amadischem.com

Support Team

sales@amadischem.com