# Specification

Amadis Chemical

## [ CAS No.: 66642-36-2 ] L-Pyroglutamic Acid 7-Amido-4-methylcoumarin

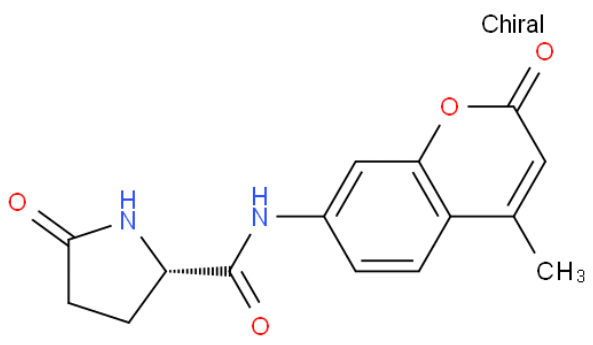


| | |
|---|---|
| CAS No. : | 66642-36-2 |
| Cat. No. : | A1211574 |
| Formula : | C15H14N2O4 |
| Purity : | 97% |
| M.W : | 286.28 |
| Appearance | White or creamy crystalline powder. |
| Synonyms : | |
| MDL No. : | MFCD00080240 |
| Storage : | Store in 2-8°C for long term (months) |
| InChI Key : | GMVNXBGNKSQHIT-NSHDSACASA-N |
| Pubchem ID : | |
| Boiling Point : | |

| Safety of [66642-36-2] | | | |
|---|---|---|---|
| Signal Word : | | Class : | |
| Precautionary Statements : | | UN# : | |
| Hazard Statements : | | Packing Group : | |
| GHS Pictogram : | | | |

All chemicals from Amadis Chemical are for laboratory or manufacturing use only.

Product Url : https://www.amadischem.com/product-A1211574


**Order & Inquiry**

0086-571-89925085
sales@amadischem.com

**Support Team**

sales@amadischem.com