Specification

Amadis Chemical

[CAS No.: 1807022-76-9] 6-Bromo-4-fluoronicotinonitrile

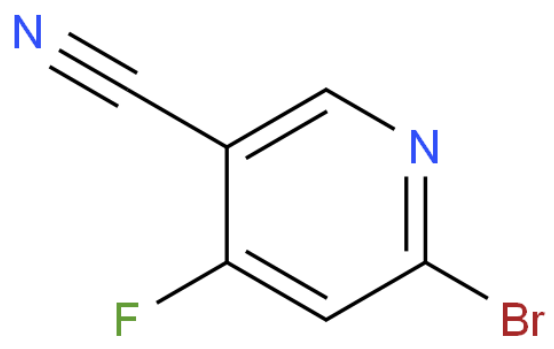

CAS No. :	1807022-76-9
Cat. No. :	A1212193
Formula :	C6H2BrFN2
Purity :	97%
M.W :	201.00
Appearance	
Synonyms :	
MDL No. :	MFCD28735374
Storage :	Store in 2-8°C for long term (months)
InChI Key :	HBULPSNUACLOBI-UHFFFAOYSA-N
Pubchem ID :	
Boiling Point :	

Safety of [1807022-76-9]			
Signal Word :		Class :	
Precautionary Statements :		UN# :	
Hazard Statements :		Packing Group :	
GHS Pictogram :			

All chemicals from Amadis Chemical are for laboratory or manufacturing use only.

Product Url : https://www.amadischem.com/product-A1212193

Order & Inquiry

0086-571-89925085
sales@amadischem.com

Support Team

sales@amadischem.com