Specification

Amadis Chemical

[CAS No.: 2384065-08-9] 1,5-Dibromo-3-methyl-2-(trifluoromethyl)benzene

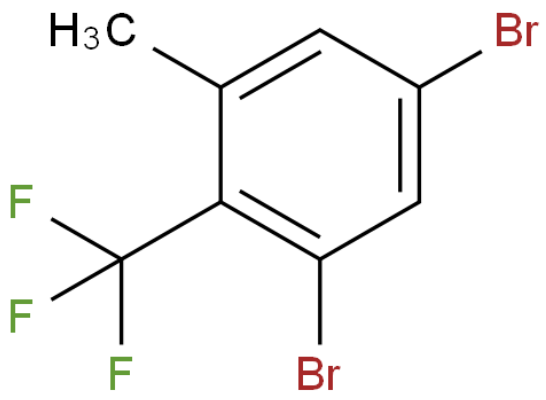

CAS No. :	2384065-08-9
Cat. No. :	A1213982
Formula :	C8H5Br2F3
Purity :	97%
M.W :	317.93
Appearance	
Synonyms :	
MDL No. :	
Storage :	Store in 2-8°C for long term (months)
InChI Key :	MUBBPAXPYTUPMA-UHFFFAOYSA-N
Pubchem ID :	
Boiling Point :	

Safety of [2384065-08-9]			
Signal Word :		Class :	
Precautionary Statements :		UN# :	
Hazard Statements :		Packing Group :	
GHS Pictogram :			

All chemicals from Amadis Chemical are for laboratory or manufacturing use only.

Product Url : https://www.amadischem.com/product-A1213982

Order & Inquiry

0086-571-89925085
sales@amadischem.com

Support Team

sales@amadischem.com