Specification

Amadis Chemical

[CAS No.: 32578-11-3] 1-(3-Methoxyphenyl)-2,2-dimethylpropan-1-ol

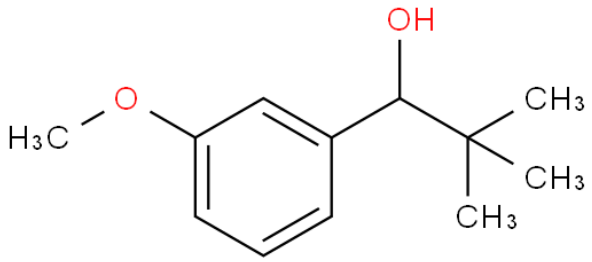

CAS No. :	32578-11-3
Cat. No. :	A1218129
Formula :	C12H18O2
Purity :	97%
M.W :	194.27
Appearance	
Synonyms :	
MDL No. :	
Storage :	Store in 2-8°C for long term (months)
InChI Key :	SWXBWSDLBPOHFE-UHFFFAOYSA-N
Pubchem ID :	13663108
Boiling Point :	286.3±23.0 °C(Predicted)

Safety of [32578-11-3]			
Signal Word :		Class :	
Precautionary Statements :		UN# :	
Hazard Statements :		Packing Group :	
GHS Pictogram :			

All chemicals from Amadis Chemical are for laboratory or manufacturing use only.

Product Url : https://www.amadischem.com/product-A1218129

Order & Inquiry

0086-571-89925085
sales@amadischem.com

Support Team

sales@amadischem.com