Specification

Amadis Chemical

[CAS No.: 1289174-44-2] 3-Formyl-2-nitrobenzoic acid

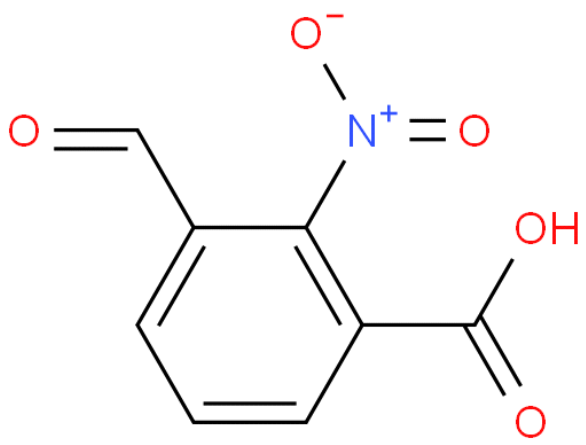

CAS No. :	1289174-44-2
Cat. No. :	A1220267
Formula :	C8H5NO5
Purity :	97%
M.W :	195.13
Appearance	
Synonyms :	
MDL No. :	
Storage :	Store in 2-8°C for long term (months)
InChI Key :	TVKKEQQMDSUJFW-UHFFFAOYSA-N
Pubchem ID :	
Boiling Point :	

Safety of [1289174-44-2]			
Signal Word :		Class :	
Precautionary Statements :		UN# :	
Hazard Statements :		Packing Group :	
GHS Pictogram :			

All chemicals from Amadis Chemical are for laboratory or manufacturing use only.

Product Url : https://www.amadischem.com/product-A1220267

Order & Inquiry

0086-571-89925085
sales@amadischem.com

Support Team

sales@amadischem.com