Specification

Amadis Chemical

[CAS No.: 2197054-81-0] 4-Chloro-1-(1-ethoxyethyl)-3-iodo-1H-pyrazole

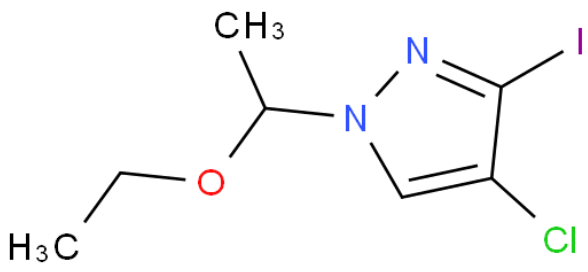

CAS No. :	2197054-81-0
Cat. No. :	A1220489
Formula :	C7H10ClIN2O
Purity :	97%
M.W :	300.52
Appearance	
Synonyms :	
MDL No. :	
Storage :	Store in 2-8°C for long term (months)
InChI Key :	LTRMYQAWPUZQIJ-UHFFFAOYSA-N
Pubchem ID :	
Boiling Point :	

Safety of [2197054-81-0]			
Signal Word :		Class :	
Precautionary Statements :		UN# :	
Hazard Statements :		Packing Group :	
GHS Pictogram :			

All chemicals from Amadis Chemical are for laboratory or manufacturing use only.

Product Url : https://www.amadischem.com/product-A1220489

Order & Inquiry

0086-571-89925085
sales@amadischem.com

Support Team

sales@amadischem.com