Specification

Amadis Chemical

[CAS No.: 2812-34-2] L-Serine, N,N-dimethyl-

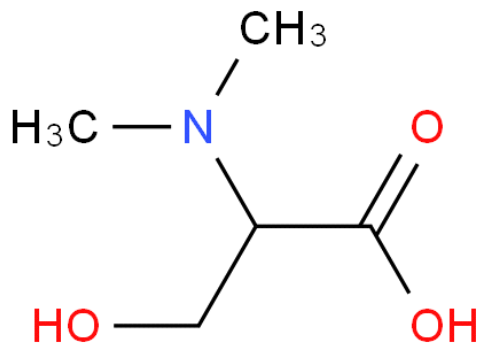

CAS No. :	2812-34-2
Cat. No. :	A1222524
Formula :	C5H11NO3
Purity :	97%
M.W :	133.15
Appearance	
Synonyms :	
MDL No. :	
Storage :	Store in 2-8°C for long term (months)
InChI Key :	UHOZUUWRLMQQBZ-UHFFFAOYSA-N
Pubchem ID :	54353682
Boiling Point :	

Safety of [2812-34-2]			
Signal Word :		Class :	
Precautionary Statements :		UN# :	
Hazard Statements :		Packing Group :	
GHS Pictogram :			

All chemicals from Amadis Chemical are for laboratory or manufacturing use only.

Product Url : https://www.amadischem.com/product-A1222524

Order & Inquiry

0086-571-89925085
sales@amadischem.com

Support Team

sales@amadischem.com