Specification

Amadis Chemical

[CAS No.: 1092345-30-6] methyl 1-[(3-chlorophenyl)methyl]-2-ethyl-5-methoxy-1H-indole-3-carboxylate

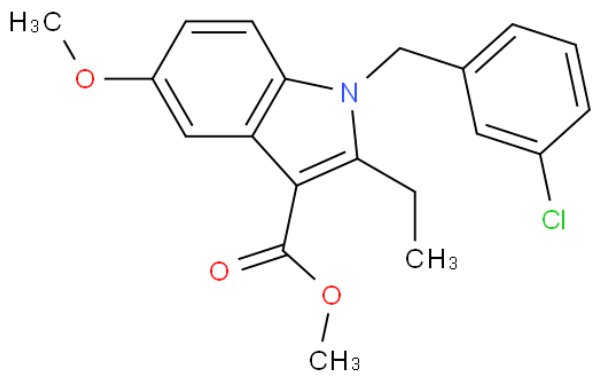

CAS No. :	1092345-30-6
Cat. No. :	A1224415
Formula :	C20H20ClNO3
Purity :	97%
M.W :	357.83
Appearance	
Synonyms :	
MDL No. :	
Storage :	Store in 2-8°C for long term (months)
InChI Key :	MSQQCAPQFQMYSY-UHFFFAOYSA-N
Pubchem ID :	
Boiling Point :	

Safety of [1092345-30-6]			
Signal Word :		Class :	
Precautionary Statements :		UN# :	
Hazard Statements :		Packing Group :	
GHS Pictogram :			

All chemicals from Amadis Chemical are for laboratory or manufacturing use only.

Product Url : https://www.amadischem.com/product-A1224415

Order & Inquiry

0086-571-89925085
sales@amadischem.com

Support Team

sales@amadischem.com