Specification

Amadis Chemical

[CAS No.: 378205-41-5] 4-hydroxy-2-oxo-1-azatricyclo[7.3.1.0^{5,13}]trideca-3,5(13),6,8-tetraene-3-carbohydrazide

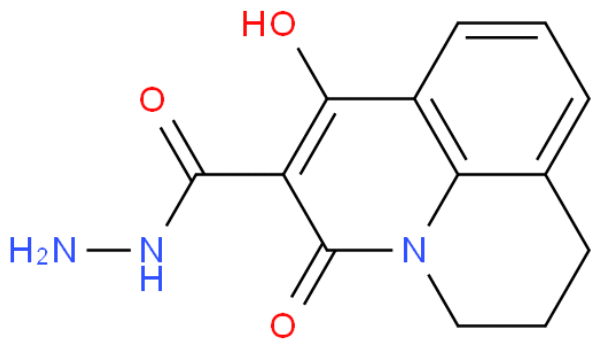

CAS No. :	378205-41-5
Cat. No. :	A1224945
Formula :	C13H13N3O3
Purity :	97%
M.W :	259.26
Appearance	
Synonyms :	
MDL No. :	
Storage :	Store in 2-8°C for long term (months)
InChI Key :	KYTIZMMPGZDQGZ-UHFFFAOYSA-N
Pubchem ID :	
Boiling Point :	

Safety of [378205-41-5]			
Signal Word :		Class :	
Precautionary Statements :		UN# :	
Hazard Statements :		Packing Group :	
GHS Pictogram :			

All chemicals from Amadis Chemical are for laboratory or manufacturing use only.

Product Url : https://www.amadischem.com/product-A1224945

Order & Inquiry

0086-571-89925085
sales@amadischem.com

Support Team

sales@amadischem.com