Specification

Amadis Chemical

[CAS No.: 747413-17-8] 1-(3-Bromophenyl)-4-methylpiperazine

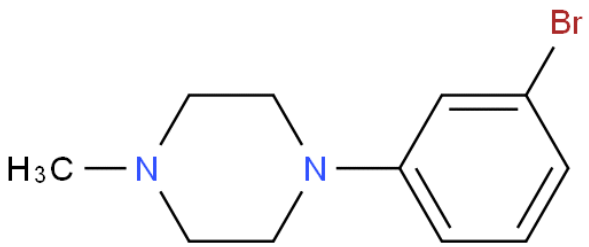

CAS No. :	747413-17-8
Cat. No. :	A1228042
Formula :	$C_{11}H_{15}BrN_2$
Purity :	97%
M.W :	255.15
Appearance	
Synonyms :	
MDL No. :	
Storage :	Store in 2-8°C for long term (months)
InChI Key :	HJRZEXYEOXVFGH-UHFFFAOYSA-N
Pubchem ID :	
Boiling Point :	

Safety of [747413-17-8]			
Signal Word :		Class :	
Precautionary Statements :		UN# :	
Hazard Statements :		Packing Group :	
GHS Pictogram :			

All chemicals from Amadis Chemical are for laboratory or manufacturing use only.

Product Url : https://www.amadischem.com/product-A1228042

Order & Inquiry

0086-571-89925085
sales@amadischem.com

Support Team

sales@amadischem.com