Specification

Amadis Chemical

[CAS No.: 20675-95-0] (E)-2,6-Dimethoxy-4-(prop-1-en-1-yl)phenol

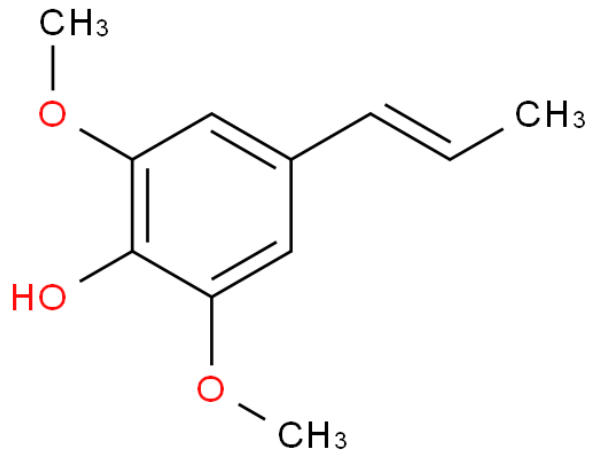

CAS No. :	20675-95-0
Cat. No. :	A1231016
Formula :	C11H14O3
Purity :	97%
M.W :	194.23
Appearance	
Synonyms :	
MDL No. :	MFCD07783716
Storage :	Store in 2-8°C for long term (months)
InChI Key :	YFHOHYAUMDHSBX-SNAWJCMRSA-N
Pubchem ID :	5352905
Boiling Point :	305.4 °C at 760 mmHg

Safety of [20675-95-0]			
Signal Word :		Class :	
Precautionary Statements :		UN# :	
Hazard Statements :		Packing Group :	
GHS Pictogram :			

All chemicals from Amadis Chemical are for laboratory or manufacturing use only.

Product Url : https://www.amadischem.com/product-A1231016

Order & Inquiry

0086-571-89925085
sales@amadischem.com

Support Team

sales@amadischem.com