Specification

Amadis Chemical

[CAS No.: 898775-25-2] 3',5'-DICHLORO-3-(3-METHOXYPHENYL)PROPIOPHENONE

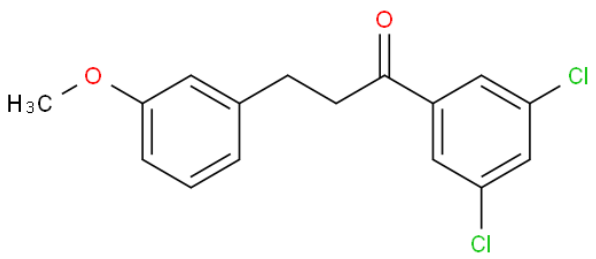

CAS No. :	898775-25-2
Cat. No. :	A1233580
Formula :	C16H14O2Cl2
Purity :	97%
M.W :	309.19
Appearance	
Synonyms :	
MDL No. :	
Storage :	Store in 2-8°C for long term (months)
InChI Key :	XVCACAPPIAYMCB-UHFFFAOYSA-N
Pubchem ID :	24725857
Boiling Point :	

Safety of [898775-25-2]			
Signal Word :		Class :	
Precautionary Statements :		UN# :	
Hazard Statements :		Packing Group :	
GHS Pictogram :			

All chemicals from Amadis Chemical are for laboratory or manufacturing use only.

Product Url : https://www.amadischem.com/product-A1233580

Order & Inquiry

0086-571-89925085
sales@amadischem.com

Support Team

sales@amadischem.com