Specification

Amadis Chemical

[CAS No.: 945-97-1] 5-chloro-1-(4-chlorophenyl)pentan-1-one

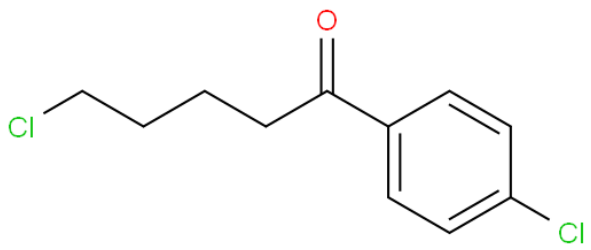

CAS No. :	945-97-1
Cat. No. :	A1233742
Formula :	C11H12CL2O
Purity :	97%
M.W :	231.12
Appearance	
Synonyms :	
MDL No. :	
Storage :	Store in 2-8°C for long term (months)
InChI Key :	POHZTGANJADNQV-UHFFFAOYSA-N
Pubchem ID :	14268799
Boiling Point :	

Safety of [945-97-1]			
Signal Word :		Class :	
Precautionary Statements :		UN# :	
Hazard Statements :		Packing Group :	
GHS Pictogram :			

All chemicals from Amadis Chemical are for laboratory or manufacturing use only.

Product Url : https://www.amadischem.com/product-A1233742

Order & Inquiry

0086-571-89925085
sales@amadischem.com

Support Team

sales@amadischem.com