Specification

Amadis Chemical

[CAS No.: 251996-85-7] Methyl 4-Chlorothieno2,3-cpyridine-2-carboxylate

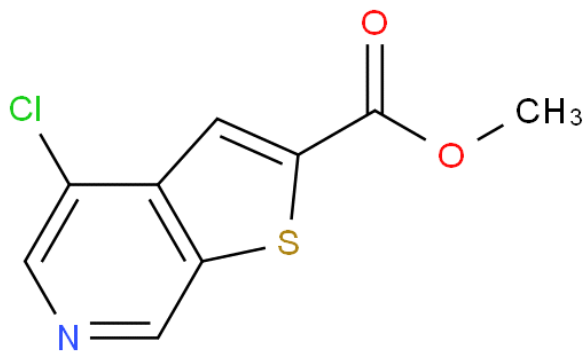

CAS No. :	251996-85-7
Cat. No. :	A12402
Formula :	C9H6ClNO2S
Purity :	97%
M.W :	227.67
Appearance	
Synonyms :	
MDL No. :	MFCD08275131
Storage :	Store in 2-8°C for long term (months)
InChI Key :	RKEMSSHLFNIVCV-UHFFFAOYSA-N
Pubchem ID :	18516294
Boiling Point :	

Safety of [251996-85-7]			
Signal Word :		Class :	
Precautionary Statements :		UN# :	
Hazard Statements :		Packing Group :	
GHS Pictogram :			

All chemicals from Amadis Chemical are for laboratory or manufacturing use only.

Product Url : https://www.amadischem.com/product-A12402

Order & Inquiry

0086-571-89925085
sales@amadischem.com

Support Team

sales@amadischem.com