Specification

Amadis Chemical

[CAS No.: 831226-37-0] Ferrocene,1,1'-bis[bis(2-methylphenyl)phosphino]-2-[(R)-(dimethylamino) phenylmethyl]-2'-[(S)-(dimethylamino)phenylmethyl]-,(1R,1'R)- (9CI)

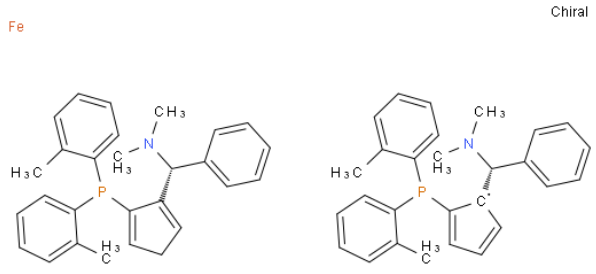

CAS No. :	831226-37-0
Cat. No. :	A1241749
Formula :	2[C28H34NP].Fe
Purity :	97%
M.W :	877.87
Appearance	
Synonyms :	
MDL No. :	
Storage :	Store in 2-8°C for long term (months)
InChI Key :	WUZPCJNLJZOOJL-KUCPJXIYSA-N
Pubchem ID :	146159866
Boiling Point :	

Safety of [831226-37-0]			
Signal Word :		Class :	
Precautionary Statements :		UN# :	
Hazard Statements :		Packing Group :	
GHS Pictogram :			

All chemicals from Amadis Chemical are for laboratory or manufacturing use only.

Product Url : https://www.amadischem.com/product-A1241749

Order & Inquiry

0086-571-89925085
sales@amadischem.com

Support Team

sales@amadischem.com