Specification

Amadis Chemical

[CAS No.: 14080-55-8] 3H,4H-thieno[2,3-d]pyrimidine-4-thione

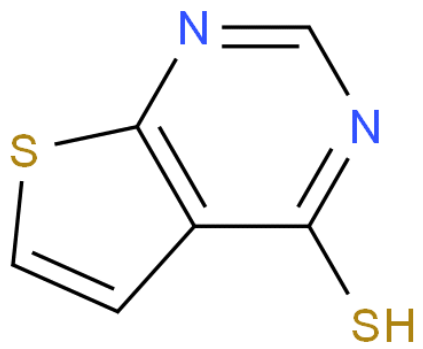

CAS No. :	14080-55-8
Cat. No. :	A12425
Formula :	C6H4N2OS
Purity :	97%
M.W :	168.24
Appearance	
Synonyms :	
MDL No. :	MFCD04425868
Storage :	Store in 2-8°C for long term (months)
InChI Key :	CJRCQIKVDNTHCO-UHFFFAOYSA-N
Pubchem ID :	2240043
Boiling Point :	326.3℃/760mmHg

Safety of [14080-55-8]			
Signal Word :		Class :	
Precautionary Statements :		UN# :	
Hazard Statements :		Packing Group :	
GHS Pictogram :			

All chemicals from Amadis Chemical are for laboratory or manufacturing use only.

Product Url : https://www.amadischem.com/product-A12425

Order & Inquiry

0086-571-89925085
sales@amadischem.com

Support Team

sales@amadischem.com