Specification

Amadis Chemical

[CAS No.: 41432-97-7] Bleomycin A2 sulfate

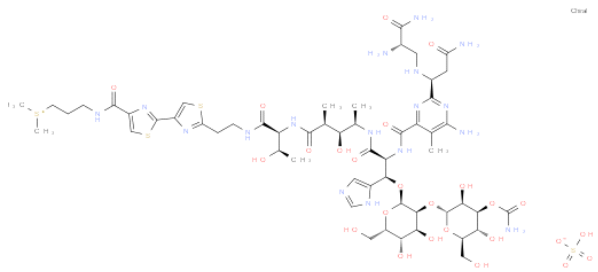

CAS No. :	41432-97-7
Cat. No. :	A1242878
Formula :	C55H85N17O25S4
Purity :	97%
M.W :	1,512.62
Appearance	
Synonyms :	
MDL No. :	
Storage :	Store in 2-8°C for long term (months)
InChI Key :	WUIABRMSWOKTOF-OYALTWQYSA-N
Pubchem ID :	
Boiling Point :	

Safety of [41432-97-7]			
Signal Word :		Class :	
Precautionary Statements :		UN# :	
Hazard Statements :		Packing Group :	
GHS Pictogram :			

All chemicals from Amadis Chemical are for laboratory or manufacturing use only.

Product Url : https://www.amadischem.com/product-A1242878

Order & Inquiry

0086-571-89925085
sales@amadischem.com

Support Team

sales@amadischem.com