Specification

Amadis Chemical

[CAS No.: 376348-71-9] (1S)-3-3-(3-Isopropyl-5-methyl-4H-1,2,4-triazol-4-yl)-exo-8-azabicyclo3.2.1oct-8-yl-1-phenyl-1-propanamine

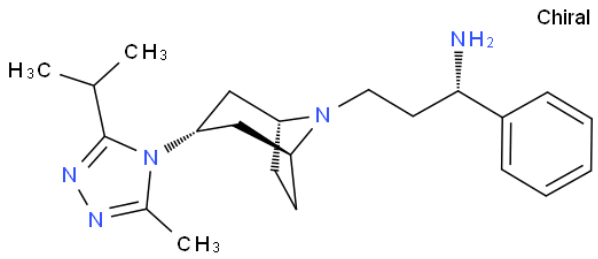

CAS No. :	376348-71-9
Cat. No. :	A1243005
Formula :	C22H33N5
Purity :	97%
M.W :	367.53
Appearance	
Synonyms :	
MDL No. :	MFCD18381982
Storage :	Store in 2-8°C for long term (months)
InChI Key :	QOFZYOSOELDKMC-WOZUAGRISA-N
Pubchem ID :	
Boiling Point :	

Safety of [376348-71-9]			
Signal Word :		Class :	
Precautionary Statements :		UN# :	
Hazard Statements :		Packing Group :	
GHS Pictogram :			

All chemicals from Amadis Chemical are for laboratory or manufacturing use only.

Product Url : https://www.amadischem.com/product-A1243005

Order & Inquiry

0086-571-89925085
sales@amadischem.com

Support Team

sales@amadischem.com