Specification

Amadis Chemical

[CAS No.: 333746-76-2] Acetamide, N-[2-[(5-chloro-2-methoxyphenyl)amino]-4'-methyl[4,5'-bithiazol]-2'-yl]-

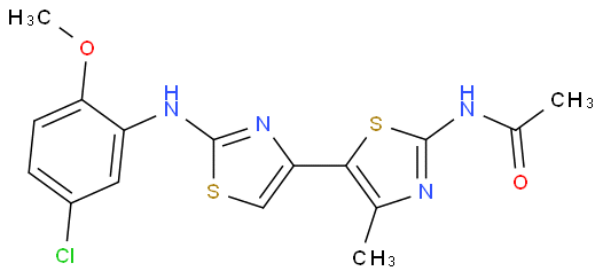

CAS No. :	333746-76-2
Cat. No. :	A1243173
Formula :	C16H15ClN4O2S2
Purity :	97%
M.W :	394.90
Appearance	
Synonyms :	
MDL No. :	
Storage :	Store in 2-8°C for long term (months)
InChI Key :	AGTZTRPBFSCFQN-UHFFFAOYSA-N
Pubchem ID :	
Boiling Point :	

Safety of [333746-76-2]			
Signal Word :		Class :	
Precautionary Statements :		UN# :	
Hazard Statements :		Packing Group :	
GHS Pictogram :			

All chemicals from Amadis Chemical are for laboratory or manufacturing use only.

Product Url : https://www.amadischem.com/product-A1243173

Order & Inquiry

0086-571-89925085
sales@amadischem.com

Support Team

sales@amadischem.com