Specification

Amadis Chemical

[CAS No.: 2828431-95-2] (4R,4'R,5S,5'S)-2,2'-(Cyclobutane-1,1-diyl)bis(4,5-diphenyl-4,5-dihydrooxazole)

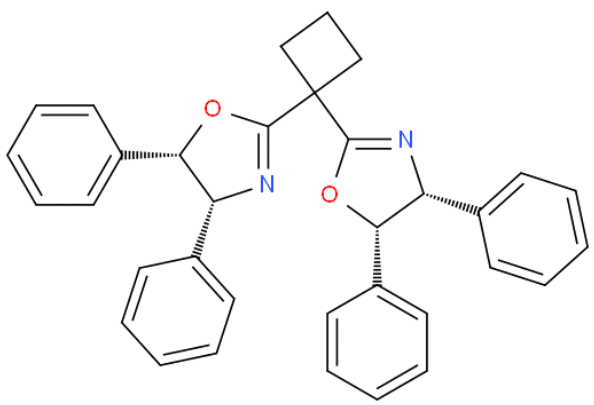

CAS No. :	2828431-95-2
Cat. No. :	A1243546
Formula :	C34H30N2O2
Purity :	97%
M.W :	498.61
Appearance	
Synonyms :	
MDL No. :	
Storage :	Store in 2-8°C for long term (months)
InChI Key :	LOSDBPFBRSDLIL-VKONIRKNSA-N
Pubchem ID :	
Boiling Point :	

Safety of [2828431-95-2]			
Signal Word :		Class :	
Precautionary Statements :		UN# :	
Hazard Statements :		Packing Group :	
GHS Pictogram :			

All chemicals from Amadis Chemical are for laboratory or manufacturing use only.

Product Url : https://www.amadischem.com/product-A1243546

Order & Inquiry

0086-571-89925085
sales@amadischem.com

Support Team

sales@amadischem.com