Specification

Amadis Chemical

[CAS No.: 2748618-19-9] Butanamide, 2-[[[[3,5-bis(trifluoromethyl)phenyl]amino]thioxomethyl]amino]-N-(diphenylmethyl)-N,3,3-trimethyl-, (2R)-

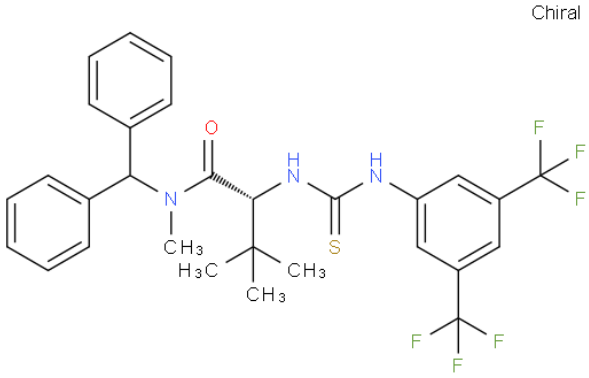	CAS No. :	2748618-19-9
	Cat. No. :	A1243762
	Formula :	C29H29F6N3OS
	Purity :	97%
	M.W :	581.62
	Appearance	
	Synonyms :	
	MDL No. :	
	Storage :	Store in 2-8°C for long term (months)
	InChI Key :	CVRDZXYJAOQFRH-DEOSSOPVSA-N
	Pubchem ID :	
	Boiling Point :	

Safety of [2748618-19-9]			
Signal Word :		Class :	
Precautionary Statements :		UN# :	
Hazard Statements :		Packing Group :	
GHS Pictogram :			

All chemicals from Amadis Chemical are for laboratory or manufacturing use only.

Product Url : https://www.amadischem.com/product-A1243762

Order & Inquiry

0086-571-89925085
sales@amadischem.com

Support Team

sales@amadischem.com