Specification

Amadis Chemical

[CAS No.: 2089389-15-9] (R)-Zinc-3573

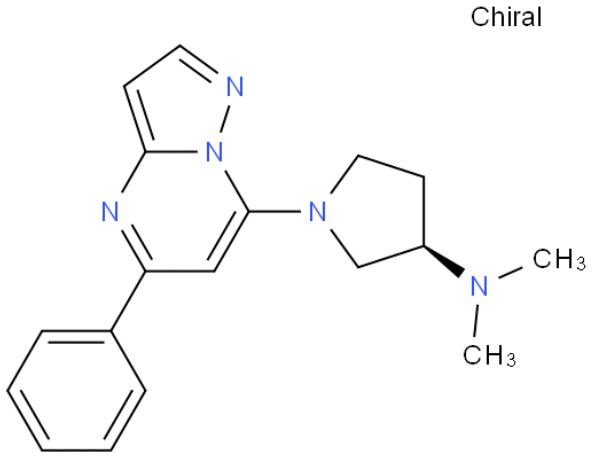	CAS No. :	2089389-15-9
	Cat. No. :	A1244775
	Formula :	C18H21N5
	Purity :	97%
	M.W :	307.39
	Appearance	
	Synonyms :	
	MDL No. :	
	Storage :	Store in 2-8°C for long term (months)
	InChI Key :	XKBSPAZCFAIBJL-OAHLLOKOSA-N
	Pubchem ID :	
	Boiling Point :	

Safety of [2089389-15-9]			
Signal Word :		Class :	
Precautionary Statements :		UN# :	
Hazard Statements :		Packing Group :	
GHS Pictogram :			

All chemicals from Amadis Chemical are for laboratory or manufacturing use only.

Product Url : https://www.amadischem.com/product-A1244775

Order & Inquiry

0086-571-89925085
sales@amadischem.com

Support Team

sales@amadischem.com