Specification

Amadis Chemical

[CAS No.: 190598-55-1] 2,5-Dioxo-1-((5-((3aS,4S,6aR)-2-oxohexahydro-1H-thieno[3,4-d]imidazol-4-yl) pentanoyl)oxy)pyrrolidine-3-sulfonic acid

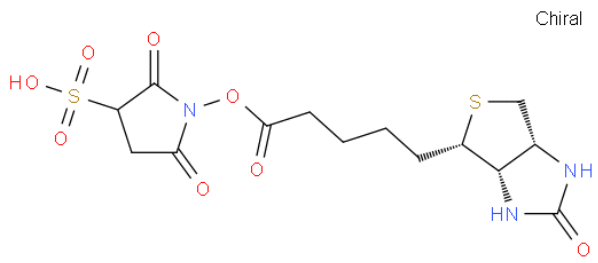

CAS No. :	190598-55-1
Cat. No. :	A1244874
Formula :	C14H19N3O8S2
Purity :	97%
M.W :	421.45
Appearance	
Synonyms :	
MDL No. :	
Storage :	Store in 2-8°C for long term (months)
InChI Key :	YCZTUBHUGXHSKE-VVCAKUBGSA-N
Pubchem ID :	
Boiling Point :	

Safety of [190598-55-1]			
Signal Word :		Class :	
Precautionary Statements :		UN# :	
Hazard Statements :		Packing Group :	
GHS Pictogram :			

All chemicals from Amadis Chemical are for laboratory or manufacturing use only.

Product Url : https://www.amadischem.com/product-A1244874

Order & Inquiry

0086-571-89925085
sales@amadischem.com

Support Team

sales@amadischem.com