Specification

Amadis Chemical

[CAS No.: 1803588-45-5] 2-Bromo-4-fluoro-1-methyl-3-nitrobenzene

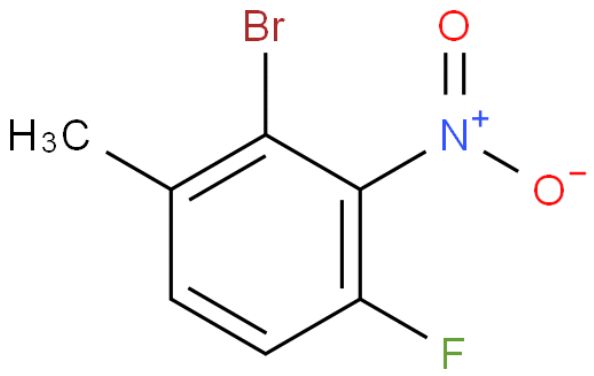

CAS No. :	1803588-45-5
Cat. No. :	A1246480
Formula :	C7H5BrFNO2
Purity :	97%
M.W :	234.02
Appearance	
Synonyms :	
MDL No. :	
Storage :	Store in 2-8°C for long term (months)
InChI Key :	UNHTWZZCFXTDPP-UHFFFAOYSA-N
Pubchem ID :	86811687
Boiling Point :	

Safety of [1803588-45-5]			
Signal Word :		Class :	
Precautionary Statements :		UN# :	
Hazard Statements :		Packing Group :	
GHS Pictogram :			

All chemicals from Amadis Chemical are for laboratory or manufacturing use only.

Product Url : https://www.amadischem.com/product-A1246480

Order & Inquiry

0086-571-89925085
sales@amadischem.com

Support Team

sales@amadischem.com