Specification

Amadis Chemical

[CAS No.: 137433-23-9] (R)-Hydroxychloroquine

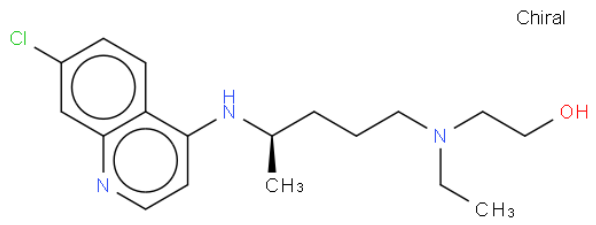

CAS No. :	137433-23-9
Cat. No. :	A1246952
Formula :	C18H26N3OCl
Purity :	97%
M.W :	335.87
Appearance	
Synonyms :	
MDL No. :	
Storage :	Store in 2-8°C for long term (months)
InChI Key :	XXSMGPRMXLTPCZ-CQSZACIVSA-N
Pubchem ID :	178395
Boiling Point :	516.7°C at 760 mmHg

Safety of [137433-23-9]			
Signal Word :	warning	Class :	
Precautionary Statements :		UN# :	
Hazard Statements :		Packing Group :	
GHS Pictogram :			

All chemicals from Amadis Chemical are for laboratory or manufacturing use only.

Product Url : https://www.amadischem.com/product-A1246952

Order & Inquiry

0086-571-89925085
sales@amadischem.com

Support Team

sales@amadischem.com