Specification

Amadis Chemical

[CAS No.: 1506741-26-9] Methyl 1-cyclopropyl-1H-pyrazole-5-carboxylate

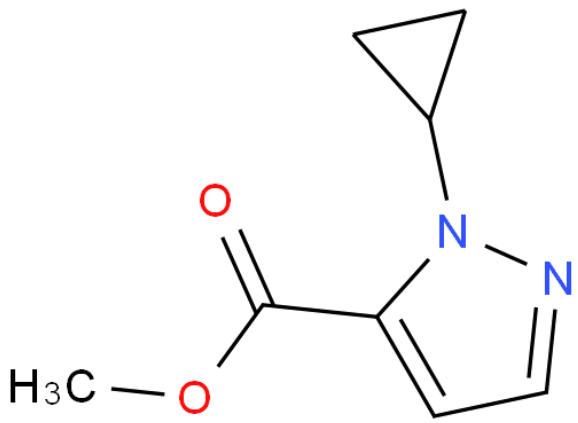

CAS No. :	1506741-26-9
Cat. No. :	A1249975
Formula :	C8H10N2O2
Purity :	97%
M.W :	166.18
Appearance	
Synonyms :	
MDL No. :	
Storage :	Store in 2-8°C for long term (months)
InChI Key :	QLJPTMPMYPJSLH-UHFFFAOYSA-N
Pubchem ID :	83387440
Boiling Point :	

Safety of [1506741-26-9]			
Signal Word :		Class :	
Precautionary Statements :		UN# :	
Hazard Statements :		Packing Group :	
GHS Pictogram :			

All chemicals from Amadis Chemical are for laboratory or manufacturing use only.

Product Url : https://www.amadischem.com/product-A1249975

Order & Inquiry

0086-571-89925085
sales@amadischem.com

Support Team

sales@amadischem.com