Specification

Amadis Chemical

[CAS No.: 118977-26-7] N-Acetyl-\u200b2-\u200bS-\u200bphenyl-\u200b2-\u200bthio-4,\u200b7,\u200b8,\u200b9-\u200btetraacetate-α-\u200bneuraminic Acid Methyl Ester

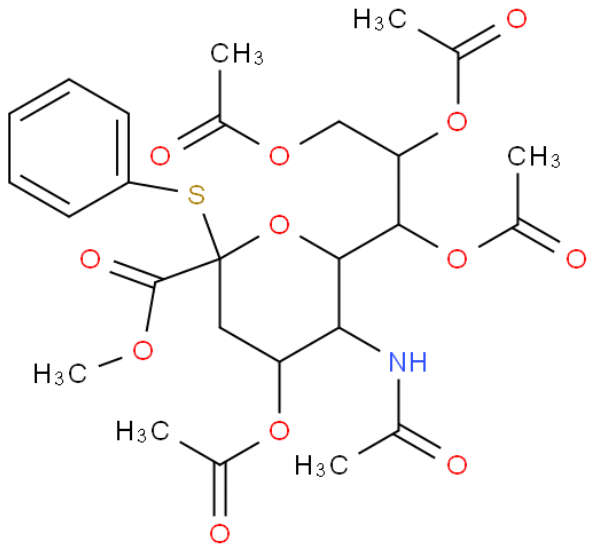

CAS No. :	118977-26-7
Cat. No. :	A1250463
Formula :	C26H33NO12S
Purity :	97%
M.W :	583.60
Appearance	
Synonyms :	
MDL No. :	MFCD01862643
Storage :	Store in 2-8°C for long term (months)
InChI Key :	NPLKOUSSDBQHEN-UHFFFAOYSA-N
Pubchem ID :	
Boiling Point :	

Safety of [118977-26-7]			
Signal Word :		Class :	
Precautionary Statements :		UN# :	
Hazard Statements :		Packing Group :	
GHS Pictogram :			

All chemicals from Amadis Chemical are for laboratory or manufacturing use only.

Product Url : https://www.amadischem.com/product-A1250463

Order & Inquiry

0086-571-89925085
sales@amadischem.com

Support Team

sales@amadischem.com