Specification

Amadis Chemical

[CAS No.: 1111636-35-1] PF-04880594

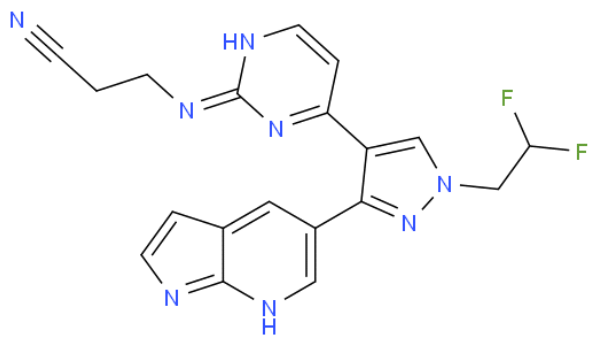

	CAS No. :	1111636-35-1
	Cat. No. :	A1251057
	Formula :	$C_{19}H_{16}F_2N_8$
	Purity :	97%
	M.W :	394.38
	Appearance	
	Synonyms :	
	MDL No. :	
	Storage :	Store in 2-8°C for long term (months)
	InChI Key :	HFYMVDKBZONUOJ-UHFFFAOYSA-N
	Pubchem ID :	
	Boiling Point :	

Safety of [1111636-35-1]			
Signal Word :		Class :	
Precautionary Statements :		UN# :	
Hazard Statements :		Packing Group :	
GHS Pictogram :			

All chemicals from Amadis Chemical are for laboratory or manufacturing use only.

Product Url : https://www.amadischem.com/product-A1251057

Order & Inquiry

0086-571-89925085
sales@amadischem.com

Support Team

sales@amadischem.com