Specification

Amadis Chemical

[CAS No.: 847551-49-9] 5-Iodo-7-(2-C-methyl-beta-D-ribofuranosyl)-7H-pyrrolo[2,3-d]pyrimidin-4-amine

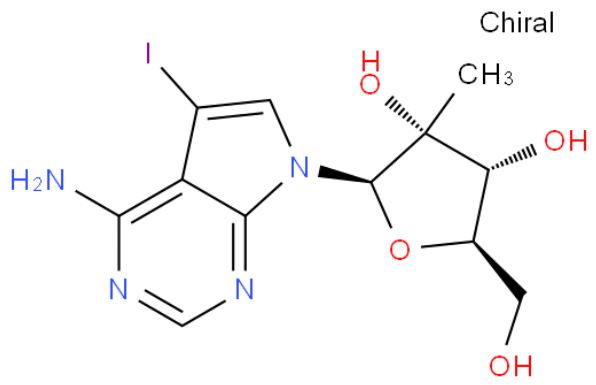

CAS No. :	847551-49-9
Cat. No. :	A1251081
Formula :	C12H15IN4O4
Purity :	98%
M.W :	406.18
Appearance	White powder
Synonyms :	4-Amino-5-iodo-7-(2-C-methyl-beta-D-ribofuranosyl)-7H-pyrrolo [2,3-d]pyrimidine
MDL No. :	MFCD17017898
Storage :	
InChI Key :	VDPOJGOZLKLNFY-YUTYNTIBSA-N
Pubchem ID :	21069732
Boiling Point :	675.7±55.0 °C

Safety of [847551-49-9]			
Signal Word :	Warning	Class :	
Precautionary Statements :	P261;P305+P351+P338	UN# :	
Hazard Statements :	H302;H315;H319;H335	Packing Group :	
GHS Pictogram :			

All chemicals from Amadis Chemical are for laboratory or manufacturing use only.

Product Url : https://www.amadischem.com/product-A1251081

Order & Inquiry

0086-571-89925085
sales@amadischem.com

Support Team

sales@amadischem.com