# Specification

Amadis Chemical

**[ CAS No.: 136305-53-8 ]** β-L-Uridine, 2′-deoxy-β-L-uridylyl-(3′→5′)-2′-deoxy-β-L-uridylyl-(3′→5′)-2′-deoxy-β-L-uridylyl-(3′→5′)-2′-deoxy-β-L-uridylyl-(3′→5′)-2′-deoxy-β-L-uridylyl-(3′→5′)-2′-deoxy- (9CI)

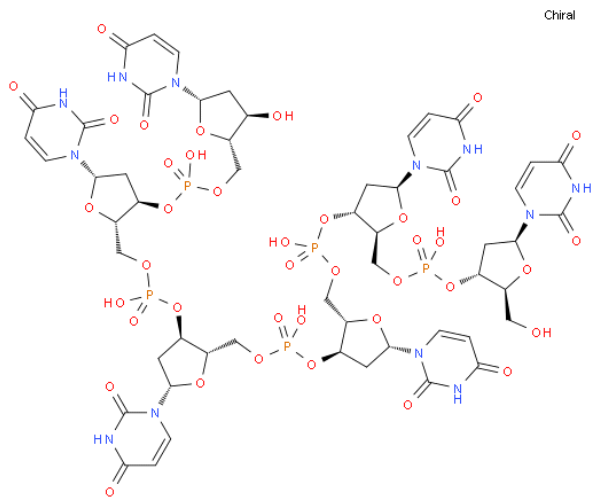


| | |
|---|---|
| CAS No. : | 136305-53-8 |
| Cat. No. : | A1251676 |
| Formula : | C54 H67 N12 O40 P5 |
| Purity : | 97% |
| M.W : | 1,679.03 |
| Appearance | |
| Synonyms : | β-L-Uridine, 2′-deoxy-β-L-uridylyl-(3′→5′)-2′-deoxy-β-L-uridylyl-(3′→5′)-2′-deoxy-β-L-uridylyl-(3′→5′)-2′-deoxy-β-L-uridylyl-(3′→5′)-2′-deoxy-β-L-uridylyl-(3′→5′)-2′-deoxy- (9CI) |
| MDL No. : | |
| Storage : | Store in 2-8°C for long term (months) |
| InChI Key : | URLMXDVAHWNSEM-QMWHCJHVSA-N |
| Pubchem ID : | |
| Boiling Point : | |

| **Safety of [136305-53-8]** | | | |
|---|---|---|---|
| Signal Word : | Warning | Class : | |
| Precautionary Statements : | P261;P280;P305+P351+P338 | UN# : | |
| Hazard Statements : | H302;H315;H319;H332;H335 | Packing Group : | |
| GHS Pictogram : | | | |

All chemicals from Amadis Chemical are for laboratory or manufacturing use only.

Product Url : https://www.amadischem.com/product-A1251676


**Order & Inquiry**

0086-571-89925085
sales@amadischem.com

**Support Team**

sales@amadischem.com