Specification

Amadis Chemical

[CAS No.: 86937-39-5] β-D-Ribofuranuronic acid, 1-(6-amino-9H-purin-9-yl)-1,3-dideoxy-1-[[1-oxo-2-[[(phenylmethoxy)carbonyl]amino]propyl]amino]-, (S)- (9CI)

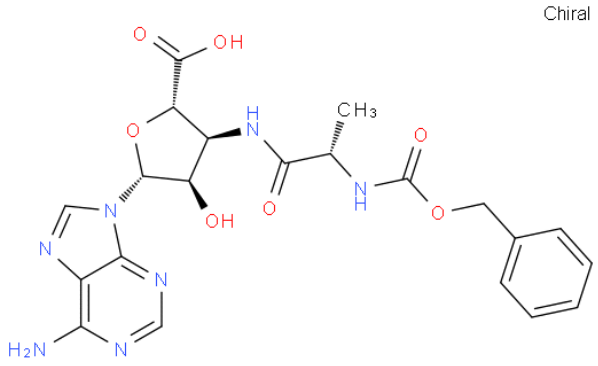

CAS No. :	86937-39-5
Cat. No. :	A1253071
Formula :	C21 H23 N7 O7
Purity :	97%
M.W :	485.45
Appearance	
Synonyms :	β-D-Ribofuranuronic acid, 1-(6-amino-9H-purin-9-yl)-1,3-dideoxy-1-[[1-oxo-2-[[(phenylmethoxy) carbonyl]amino]propyl]amino]-, (S)-(9CI)
MDL No. :	
Storage :	Store in 2-8°C for long term (months)
InChI Key :	HTNZVXTUALFEFV-GYKVSCGVSA-N
Pubchem ID :	
Boiling Point :	

Safety of [86937-39-5]			
Signal Word :	Warning	Class :	
Precautionary Statements :	P261;P280;P305+P351+P338	UN# :	
Hazard Statements :	H302;H315;H319;H332;H335	Packing Group :	
GHS Pictogram :			

All chemicals from Amadis Chemical are for laboratory or manufacturing use only.

Product Url : https://www.amadischem.com/product-A1253071

Order & Inquiry

0086-571-89925085
sales@amadischem.com

Support Team

sales@amadischem.com