Specification

Amadis Chemical

[CAS No.: 167298-01-3] β-D-Ribofuranuronamide, 1-deoxy-1-[6-[(2,2-diphenylethyl)amino]-2-[(1H-imidazol-4-ylmethyl)amino]-9H-purin-9-yl]-N-ethyl- (9CI)

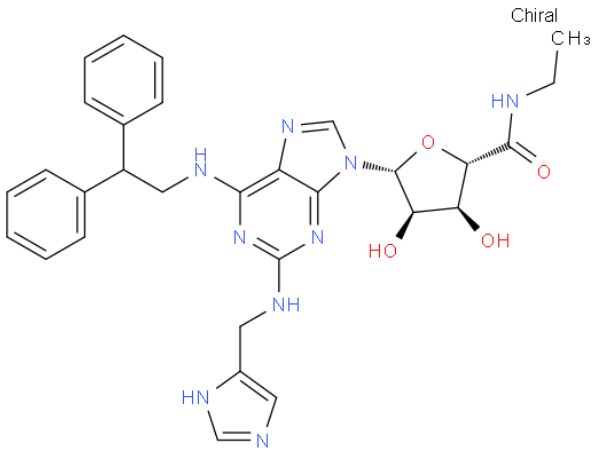

CAS No. :	167298-01-3
Cat. No. :	A1253137
Formula :	C30 H33 N9 O4
Purity :	97%
M.W :	583.64
Appearance	
Synonyms :	β-D-Ribofuranuronamide, 1-deoxy-1-[6-[(2,2-diphenylethyl)amino]-2-[(1H-imidazol-4-ylmethyl)amino]-9H-purin-9-yl]-N-ethyl- (9CI)
MDL No. :	
Storage :	Store in 2-8°C for long term (months)
InChI Key :	HAUJTYGTOLFLQZ-APSVEGKFSA-N
Pubchem ID :	
Boiling Point :	

Safety of [167298-01-3]			
Signal Word :	Warning	Class :	
Precautionary Statements :	P261;P280;P305+P351+P338	UN# :	
Hazard Statements :	H302;H315;H319;H332;H335	Packing Group :	
GHS Pictogram :			

All chemicals from Amadis Chemical are for laboratory or manufacturing use only.

Product Url : https://www.amadischem.com/product-A1253137

Order & Inquiry

0086-571-89925085
sales@amadischem.com

Support Team

sales@amadischem.com