Specification

Amadis Chemical

[CAS No.: 141426-31-5] β-D-Ribofuranuronamide, 1-deoxy-N-ethyl-1-[2-methyl-6-[(1-methylethyl)amino]-9H-purin-9-yl]-, cyclic 2,3-carbonate (9CI)

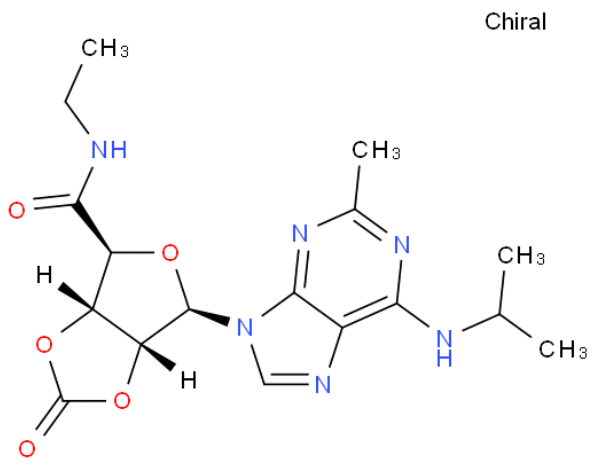

CAS No. :	141426-31-5
Cat. No. :	A1253175
Formula :	C17 H22 N6 O5
Purity :	97%
M.W :	390.39
Appearance	
Synonyms :	β-D-Ribofuranuronamide, 1-deoxy-N-ethyl-1-[2-methyl-6-[(1-methylethyl)amino]-9H-purin-9-yl]-, cyclic 2,3-carbonate (9CI)
MDL No. :	
Storage :	Store in 2-8°C for long term (months)
InChI Key :	UOPNSIVPAJNAGO-AZKPJATDSA-N
Pubchem ID :	
Boiling Point :	

Safety of [141426-31-5]			
Signal Word :	Warning	Class :	
Precautionary Statements :	P261;P280;P305+P351+P338	UN# :	
Hazard Statements :	H302;H315;H319;H332;H335	Packing Group :	
GHS Pictogram :			

All chemicals from Amadis Chemical are for laboratory or manufacturing use only.

Product Url : https://www.amadischem.com/product-A1253175

Order & Inquiry

0086-571-89925085
sales@amadischem.com

Support Team

sales@amadischem.com