Specification

Amadis Chemical

[CAS No.: 119051-25-1] α-Thymidine, 5′-O-[[[5-[(6-chloro-2-methoxy-9-acridinyl)amino]pentyl]oxy](4-chlorophenoxy)phosphinyl]-P-(4-chlorophenyl)-α-thymidylyl-(3′→5′)-P-(4-chlorophenyl)-α-thymidylyl-(3′→5′)-P-(4-chlorophenyl)-α-thymidylyl-(3′→5′)-P-(4-chlorophenyl)-α-thymidylyl-(3′→5′)-P-(4-chlorophenyl)-α-thymidylyl-(3′→5′)-P-(4-chlorophenyl)-α-thymidylyl-(3′→5′)-P-(4-chlorophenyl)-α-thymidylyl-(3′→5′)-, 3′-benzoate (9Cl)

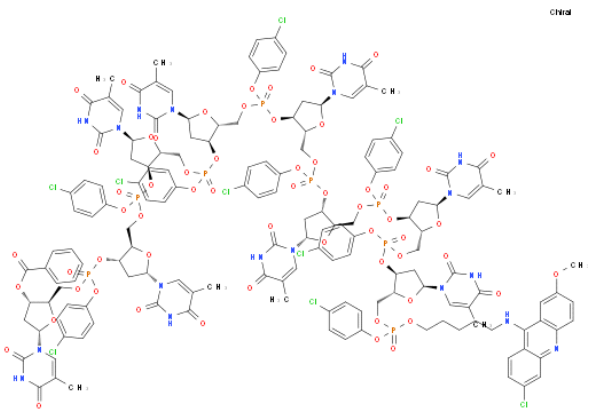

CAS No. :	119051-25-1
Cat. No. :	A1254863
Formula :	C154 H153 Cl9 N18 O59 P8
Purity :	97%
M.W :	3,766.81
Appearance	
Synonyms :	α-Thymidine, 5′-O-[[[5-[(6-chloro-2-methoxy-9-acridinyl)amino]pentyl]oxy](4-chlorophenoxy)phosphinyl]-P-(4-chlorophenyl)-α-thymidylyl-(3′→5′)-P-(4-chlorophenyl)-α-thymidylyl-(3′→5′)-P-(4-chlorophenyl)-α-thymidylyl-(3′→5′)-P-(4-chlorophenyl)-α-thymidylyl-(3′→5′)-P-(4-chlorophenyl)-α-thymidylyl-(3′→5′)-P-(4-chlorophenyl)-α-thymidylyl-(3′→5′)-P-(4-chlorophenyl)-α-thymidylyl-(3′→5′)-, 3′-benzoate (9Cl)
MDL No. :	
Storage :	Store in 2-8°C for long term (months)
InChI Key :	DINVUMYJSXGGJE-DVWGAZTASA-N
Pubchem ID :	
Boiling Point :	

Safety of [119051-25-1]			
Signal Word :	Warning	Class :	
Precautionary Statements :	P261;P280;P305+P351+P338	UN# :	
Hazard Statements :	H302;H315;H319;H332;H335	Packing Group :	
GHS Pictogram :			

All chemicals from Amadis Chemical are for laboratory or manufacturing use only.

Product Url : https://www.amadischem.com/product-A1254863

0086-571-89925085
sales@amadischem.com
sales@amadischem.com