Specification

Amadis Chemical

[CAS No.: 1808268-50-9] Xing-Phos

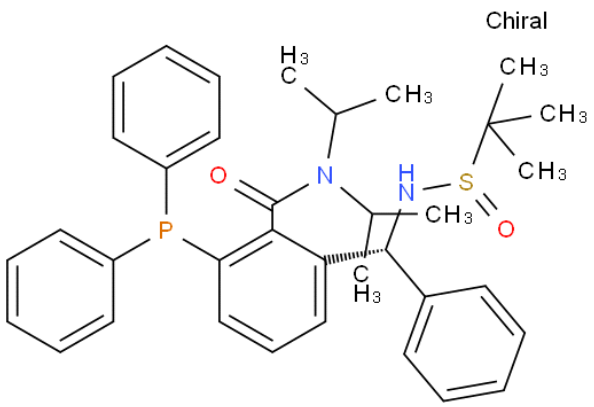

CAS No. :	1808268-50-9
Cat. No. :	A1260190
Formula :	C36 H43 N2 O2 P S
Purity :	98%
M.W :	598.78
Appearance	
Synonyms :	2-[(R)-[[(R)-(1,1-Dimethylethyl) sulfinyl]amino](phenyl)methyl]-6-(diphenylphosphino)-N,N-diisopropylbenzamide
MDL No. :	MFCD30833873
Storage :	Store in 2-8°C for long term (months)
InChI Key :	QCHFDSOJNHJXQT-VJKWZVKUSA-N
Pubchem ID :	
Boiling Point :	725.9±70.0 °C

Safety of [1808268-50-9]			
Signal Word :	Warning	Class :	
Precautionary Statements :	P261;P305+P351+P338	UN# :	
Hazard Statements :	H302;H315;H319;H335	Packing Group :	
GHS Pictogram :			

All chemicals from Amadis Chemical are for laboratory or manufacturing use only.

Product Url : https://www.amadischem.com/product-A1260190

Order & Inquiry

0086-571-89925085
sales@amadischem.com

Support Team

sales@amadischem.com