Specification

Amadis Chemical

[CAS No.: 165261-15-4] 1-(4-Butoxyphenyl)-3-hydroxypropan-1-one

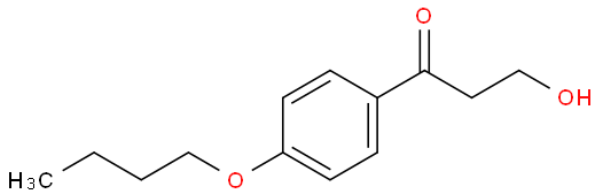

CAS No. :	165261-15-4
Cat. No. :	A1260306
Formula :	C13 H18 O3
Purity :	98%
M.W :	222.28
Appearance	
Synonyms :	1-(4-Butoxyphenyl)-3-hydroxypropan-1-one
MDL No. :	
Storage :	Store in 2-8°C for long term (months)
InChI Key :	VJEULUKOZSLCNH-UHFFFAOYSA-N
Pubchem ID :	
Boiling Point :	

Safety of [165261-15-4]			
Signal Word :	Warning	Class :	
Precautionary Statements :	P261;P305+P351+P338	UN# :	
Hazard Statements :	H302;H315;H319;H335	Packing Group :	
GHS Pictogram :			

All chemicals from Amadis Chemical are for laboratory or manufacturing use only.

Product Url : https://www.amadischem.com/product-A1260306

Order & Inquiry

0086-571-89925085
sales@amadischem.com

Support Team

sales@amadischem.com