Specification

Amadis Chemical

[CAS No.: 10527-47-6] Guanosine-5'-triphosphate-5'-Adenosine

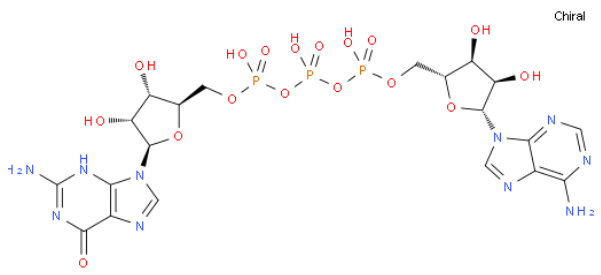

CAS No. :	10527-47-6
Cat. No. :	A1261013
Formula :	C20 H27 N10 O17 P3
Purity :	
M.W :	772.41
Appearance	
Synonyms :	Guanosine 5'-triphosphate-5'-adenosine , Guanosine 5'-triphosphate-5'-adenosine
MDL No. :	MFCD34474135
Storage :	Store in 2-8°C for long term (months)
InChI Key :	PMJUJCUPNRCBNP-INFSMZHSSA-N
Pubchem ID :	
Boiling Point :	

Safety of [10527-47-6]			
Signal Word :	Warning	Class :	
Precautionary Statements :	P261;P305+P351+P338	UN# :	
Hazard Statements :	H302;H315;H319;H335	Packing Group :	
GHS Pictogram :			

All chemicals from Amadis Chemical are for laboratory or manufacturing use only.

Product Url : https://www.amadischem.com/product-A1261013

Order & Inquiry

0086-571-89925085
sales@amadischem.com

Support Team

sales@amadischem.com