Specification

Amadis Chemical

[CAS No.: 2661481-41-8] SGR 1505

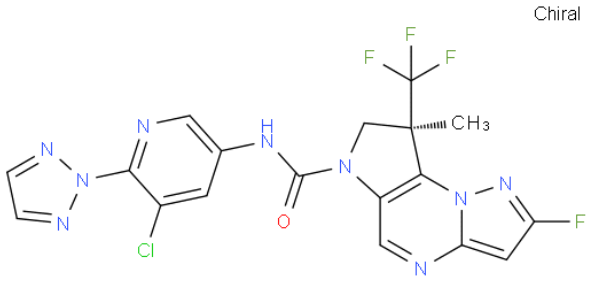

CAS No. :	2661481-41-8
Cat. No. :	A1261239
Formula :	C18 H12 Cl F4 N9 O
Purity :	97%
M.W :	481.79
Appearance	
Synonyms :	(R)-N-(5-Chloro-6-(2H-1,2,3-triazol-2-yl)pyridin-3-yl)-2-fluoro-8-methyl-8-(trifluoromethyl)-7,8-dihydro-6H-pyrazolo[1,5-a]pyrrolo[2,3-e]pyrimidine-6-carboxamide , SGR-1505
MDL No. :	
Storage :	Store in 2-8°C for long term (months)
InChI Key :	DEMHKALZEXJNJH-QGZVFWFLSA-N
Pubchem ID :	
Boiling Point :	

Safety of [2661481-41-8]			
Signal Word :	Warning	Class :	
Precautionary Statements :	P261;P305+P351+P338	UN# :	
Hazard Statements :	H302;H315;H319;H335	Packing Group :	
GHS Pictogram :			

All chemicals from Amadis Chemical are for laboratory or manufacturing use only.

Product Url : https://www.amadischem.com/product-A1261239

Order & Inquiry

0086-571-89925085
sales@amadischem.com

Support Team

sales@amadischem.com