# Specification

Amadis Chemical

## [ CAS No.: 1268822-65-6 ] Methyl 2-(2,6-difluoro-4-hydroxyphenyl)acetate

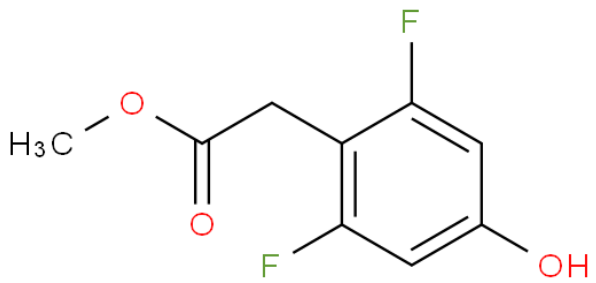


| | |
|---|---|
| CAS No. : | 1268822-65-6 |
| Cat. No. : | A1261829 |
| Formula : | C9 H8 F2 O3 |
| Purity : | 97% |
| M.W : | 202.15 |
| Appearance | |
| Synonyms : | Benzeneacetic acid, 2,6-difluoro-4-hydroxy-, methyl ester |
| MDL No. : | MFCD24729910 |
| Storage : | Store in 2-8°C for long term (months) |
| InChI Key : | RWKJGEWDDSYYBK-UHFFFAOYSA-N |
| Pubchem ID : | |
| Boiling Point : | 277.7±35.0 °C |

| Safety of [1268822-65-6] | | | |
|---|---|---|---|
| Signal Word : | Warning | Class : | |
| Precautionary Statements : | P261;P305+P351+P338 | UN# : | |
| Hazard Statements : | H302;H315;H319;H335 | Packing Group : | |
| GHS Pictogram : | | | |

All chemicals from Amadis Chemical are for laboratory or manufacturing use only.

Product Url : https://www.amadischem.com/product-A1261829


**Order & Inquiry**

0086-571-89925085
sales@amadischem.com

**Support Team**

sales@amadischem.com