Specification

Amadis Chemical

[CAS No.: 1214336-05-6] Methyl 5,6-difluoronicotinate

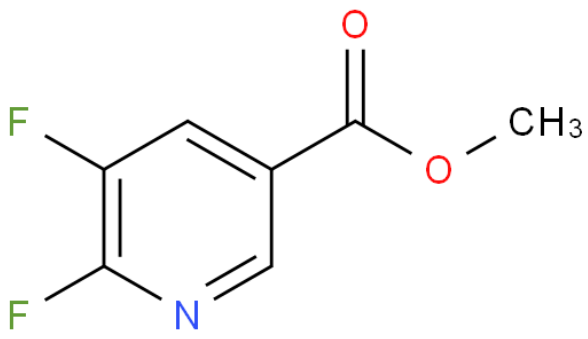

CAS No. :	1214336-05-6
Cat. No. :	A1262534
Formula :	C7 H5 F2 N O2
Purity :	98%
M.W :	173.12
Appearance	
Synonyms :	METHYL 5,6-DIFLUOROPYRIDINE-3-CARBOXYLATE;Methyl 5,6-difluoronicotinate;3-Pyridinecarboxylic acid, 5,6-difluoro-, methyl ester
MDL No. :	MFCD14698036
Storage :	Store in 2-8°C for long term (months)
InChI Key :	JKYOTYZHOIXXGL-UHFFFAOYSA-N
Pubchem ID :	
Boiling Point :	210.5±40.0 °C(Predicted)

Safety of [1214336-05-6]			
Signal Word :	Warning	Class :	
Precautionary Statements :	P261;P305+P351+P338	UN# :	
Hazard Statements :	H302;H315;H319;H335	Packing Group :	
GHS Pictogram :			

All chemicals from Amadis Chemical are for laboratory or manufacturing use only.

Product Url : https://www.amadischem.com/product-A1262534

Order & Inquiry

0086-571-89925085
sales@amadischem.com

Support Team

sales@amadischem.com